

APPLICATION FOR PERMIT TO TAP SEWER

Owner Thomas Brubaker
ADDRESS 1010 South Perry Str
CONTRACTOR Self
ADDRESS _____ TEL. 599-0912

NO. S.A. 0049-88
BLDG. PERMIT NONE
PERMIT FEE \$ NONE REQ.
STREET BOND _____
DATE PAID 3-23-88
For office use only

LOCATION OF CONNECTION

Street and No. 1010 South Perry Sanitary Storm _____
Lot No. S.W. 1/4 OF NE 1/4 Subdivision SECT 24 DARLINGTON TOWNSHIP Size of Tap 4"
Size and Type of Sewer 4 inch PVC SDR35 ALL WORK MUST BE INSPECTED
Street to be opened-Yes _____ No Opening bond fee set by Engineer \$ _____
Street opening agreement approval date NONE REQ.

I certify that the sewer will be used only as indicated and no other drainage will be connected.

Date 3-23-88 Signature Thomas Brubaker
Owner-Builder-Agent

DO NOT WRITE BELOW THIS LINE

INSPECTION RECORD

Date Inspected _____ Size and Type of Sewer 4" S.D.R. 35
Location SEE SITE PLAN Depth SEE SITE PLAN Type of Test NONE
Inspected and Approved by: ELDON HOBER 6- -88
Inspector Date

Additional information _____

Send copy to: _____

SKETCH OF INSTALLATION - ON BACK

- NOTE "A" 4" A.D.S. TUBING BETWEEN EXISTING V.I.T. AT WALL LINE AND NEW S.I.D.R. 35 P.V.C. STUB FILLED WITH CONCRETE
- NOTE "B" BACKFILLED WITH #57 STONE AROUND AND UNDER
- NOTE "C" WORK DONE BY VON-DEYON PL & HT'G.

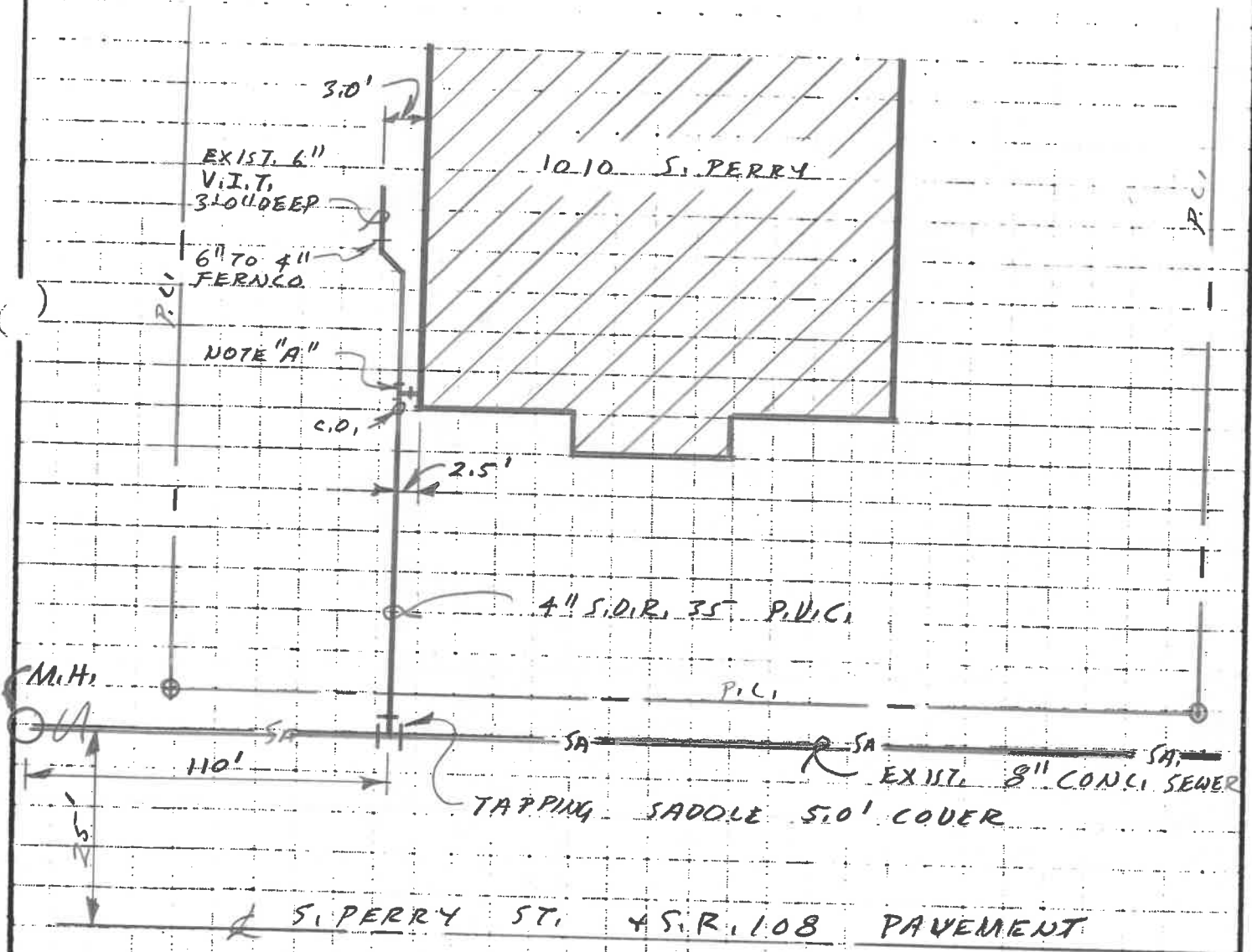

Thomas Brubaker
1010 S. Perry

Existing 4" Vit.

c.o.

4" SDR 35 P.U.C.

2.5

TAPPING saddle 5.0 Cover
Existing 8" CONC.

Downstream

M.H. 110.0

25.0

Phoem ent

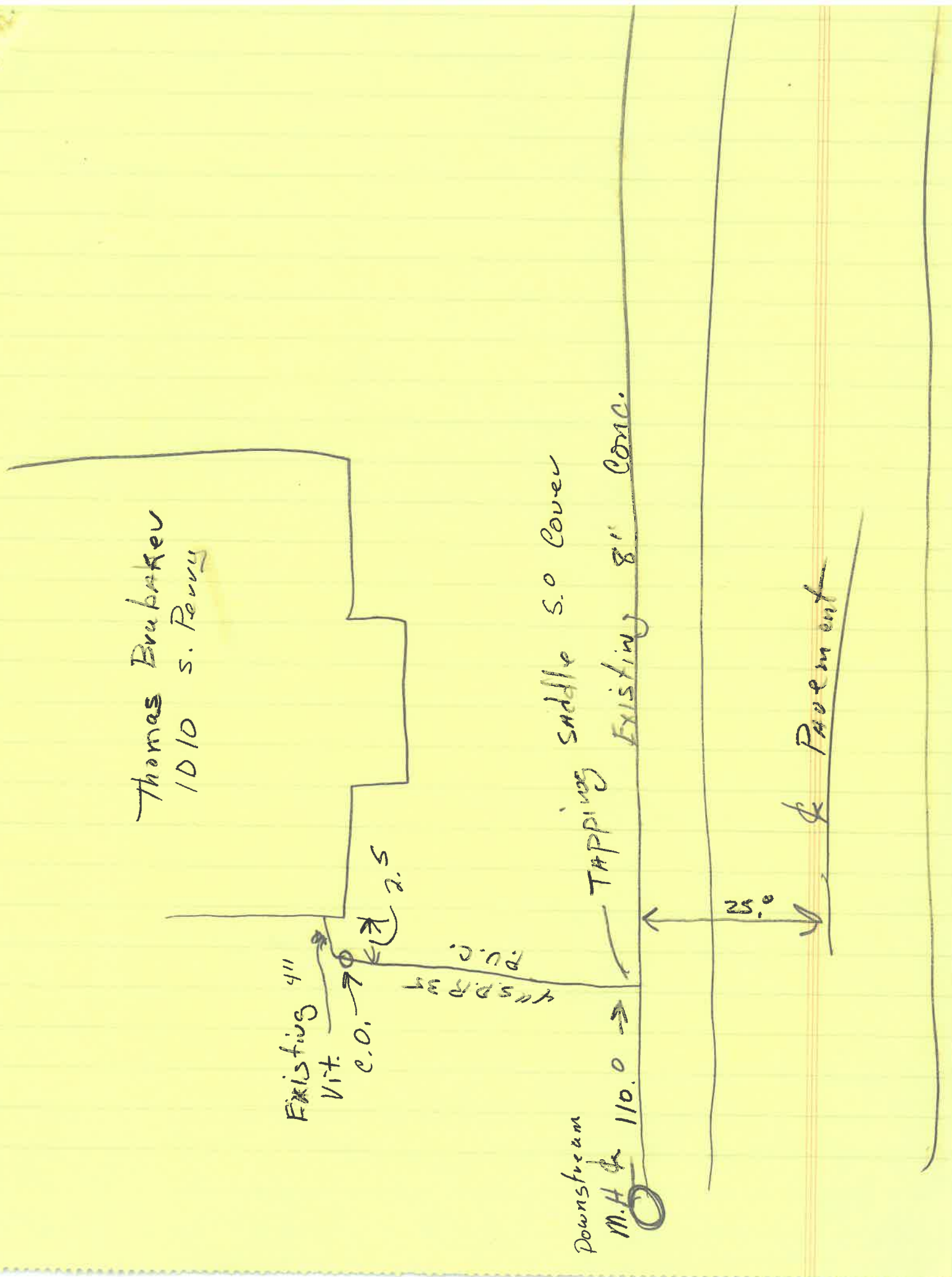

4" A.D.S. BETWEEN
 THE EXISTING VIT STUDY
 THRU THE WALL AND
 THE NEW SIDE 35
 WITH CONCRETE
 AROUND

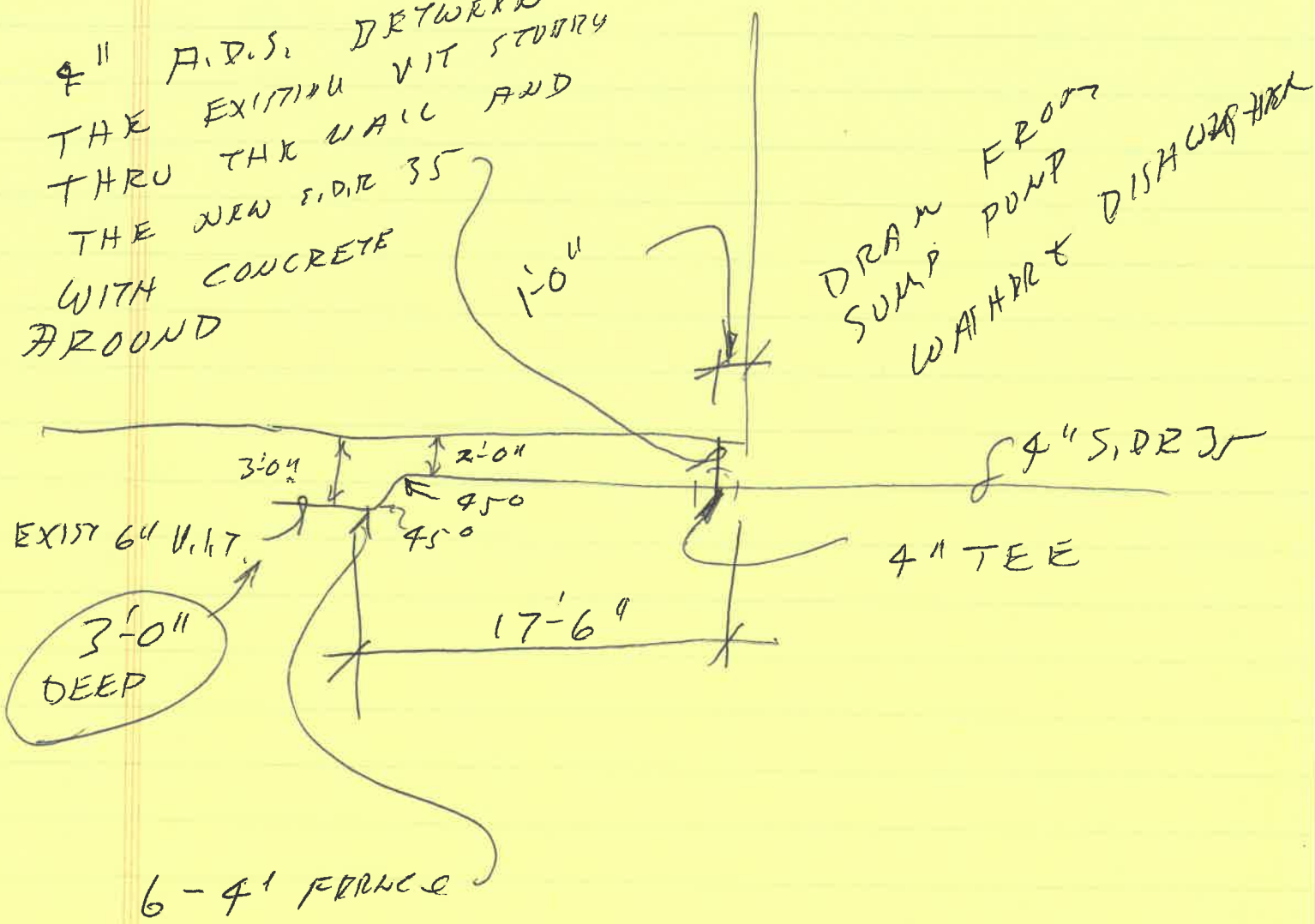

EXIST 6" VIT
 3'-0" DEEP

6-4" PIPING

NOTE BACK FILL WITH
 #57 STONE AROUND & UNDER
 PIPE